Clarinetti (Si♭) 2

Martin Lohse

Accordion Concerto No. 3

for accordion and orchestra

Accordion Concerto No. 3

1. movement – Ex Passu

Martin Lohse 2023/2025
W. 67
dedicated to Antonio Spaccarotella, PIF Castelfidardo
and Bjarke Mogensen

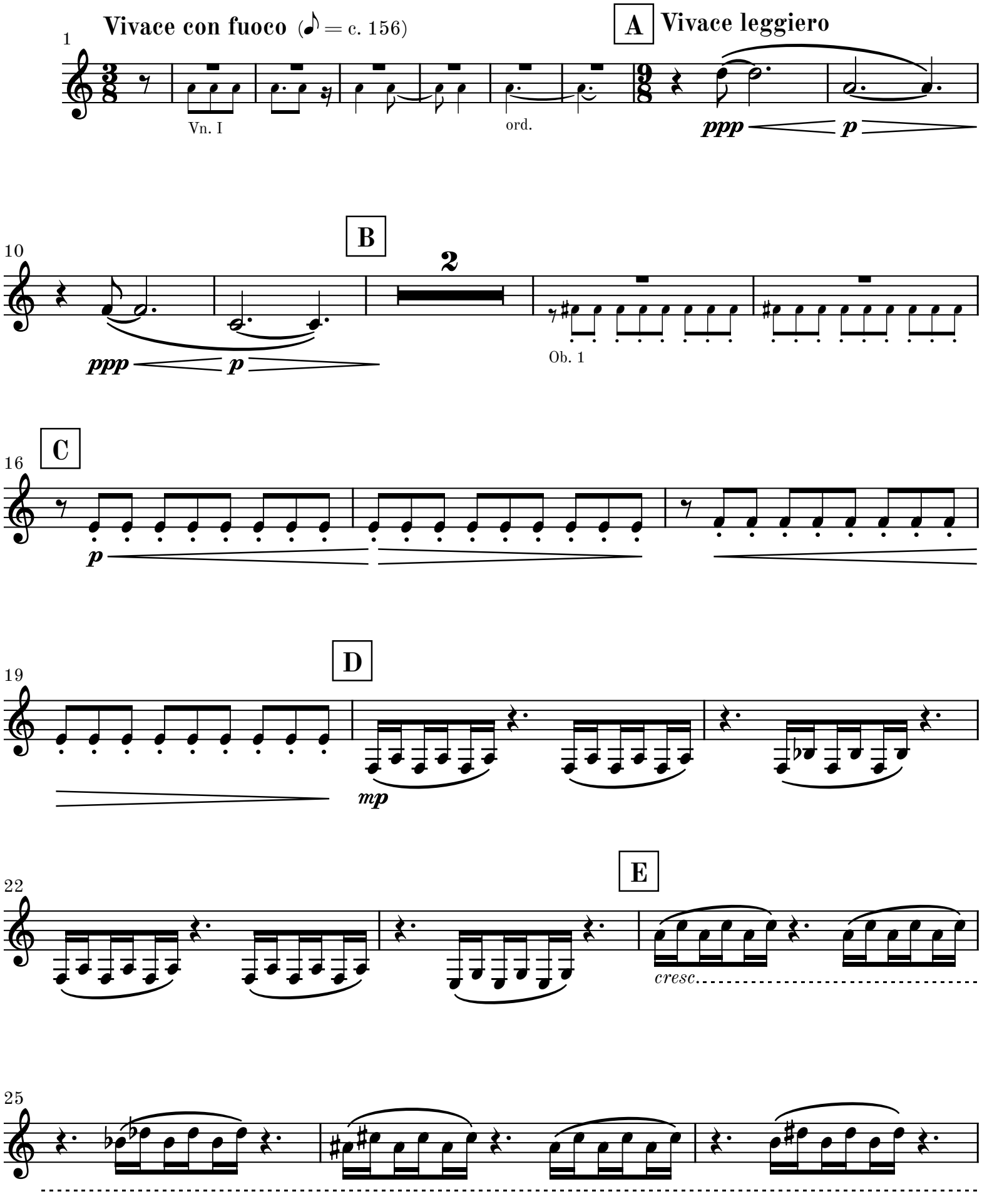

© 2026 Martin Lohse | Mirror Music | MM 1.2-9 | ISMN 979-0-706837-88-8

28

31

F

mf

38

Andante espressivo (♩ = c. 78)

G

♩ = ♩

meno ***f***

44

H

48

I

J

4

7

61

Fl. 1

poco rit. K a tempo

70

L Vivace (♪ = c. 156)

♪ = ♪

f

73

M

76

79

81

N rall.

mf

84

molto rall.

App. *2″*

mp *pp*

87

O

Moderato poco espressivo ♪. = 104

♪. = ♪.

p

97

P

108

Q

p

117

125

poco rit.

R **a tempo**

6

Vn. I

135

S

Vivace leggiero (♪ = 156)

♪ = ♪

ppp *p*

ppp *p*

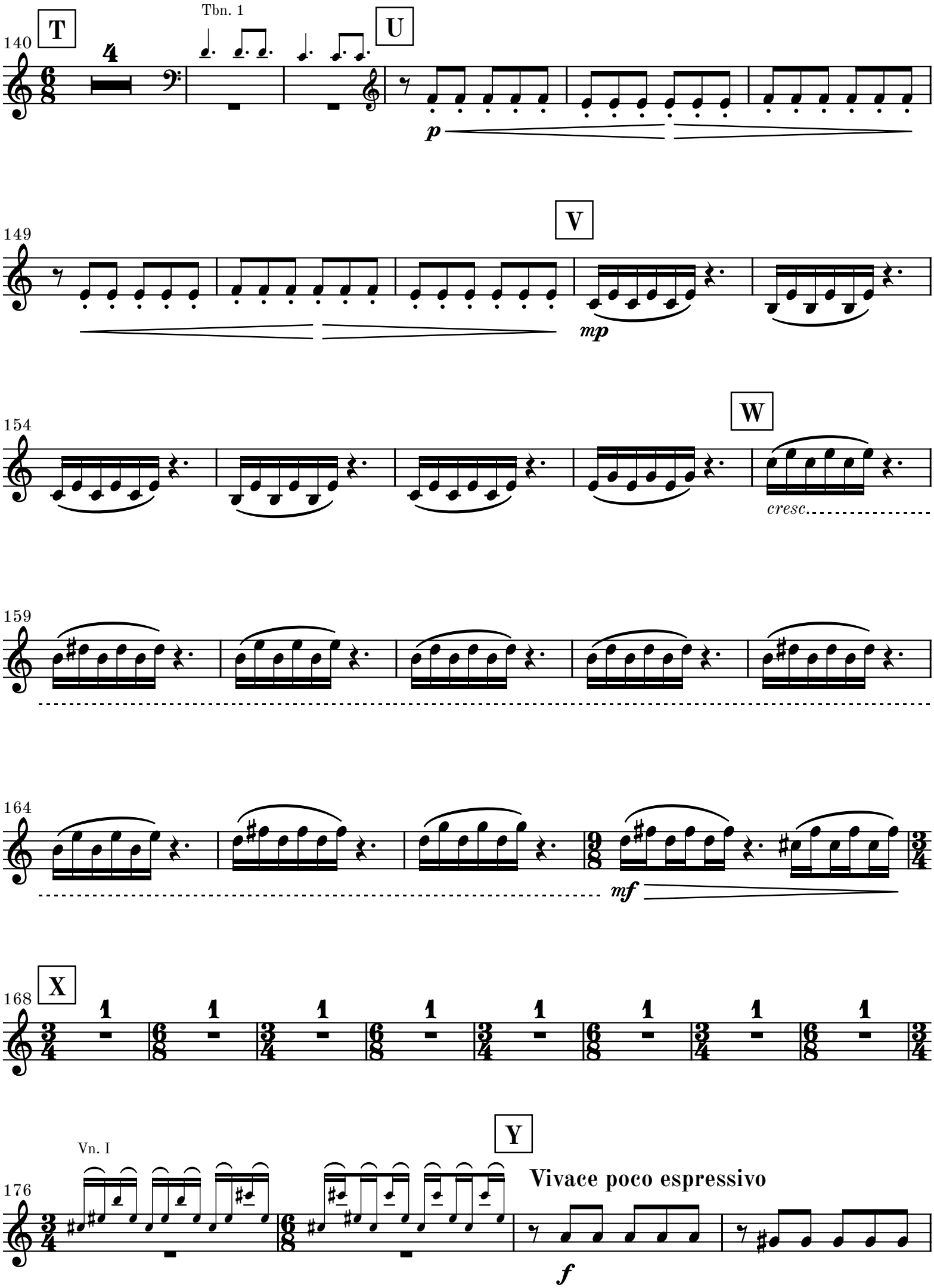
140
T
Tbn. 1
U
p
149
V
mp
154
W
cresc.
159
164
mf
168
X
176
Vn. I
Y
Vivace poco espressivo
f

180

cresc.

185

Z

ff

190

194

rall.

mp

198

AA **Lamentoso espressivo et poco flessibile** (♩ = 60) **rit.** **a tempo** **rit.**

206

AB **a tempo** **rit.** **AC** **a tempo** **rit.**

218

a tempo **rit.** **AD** **Meno mosso** **rall.** **molto rall.**

2. movement

Ad Passum

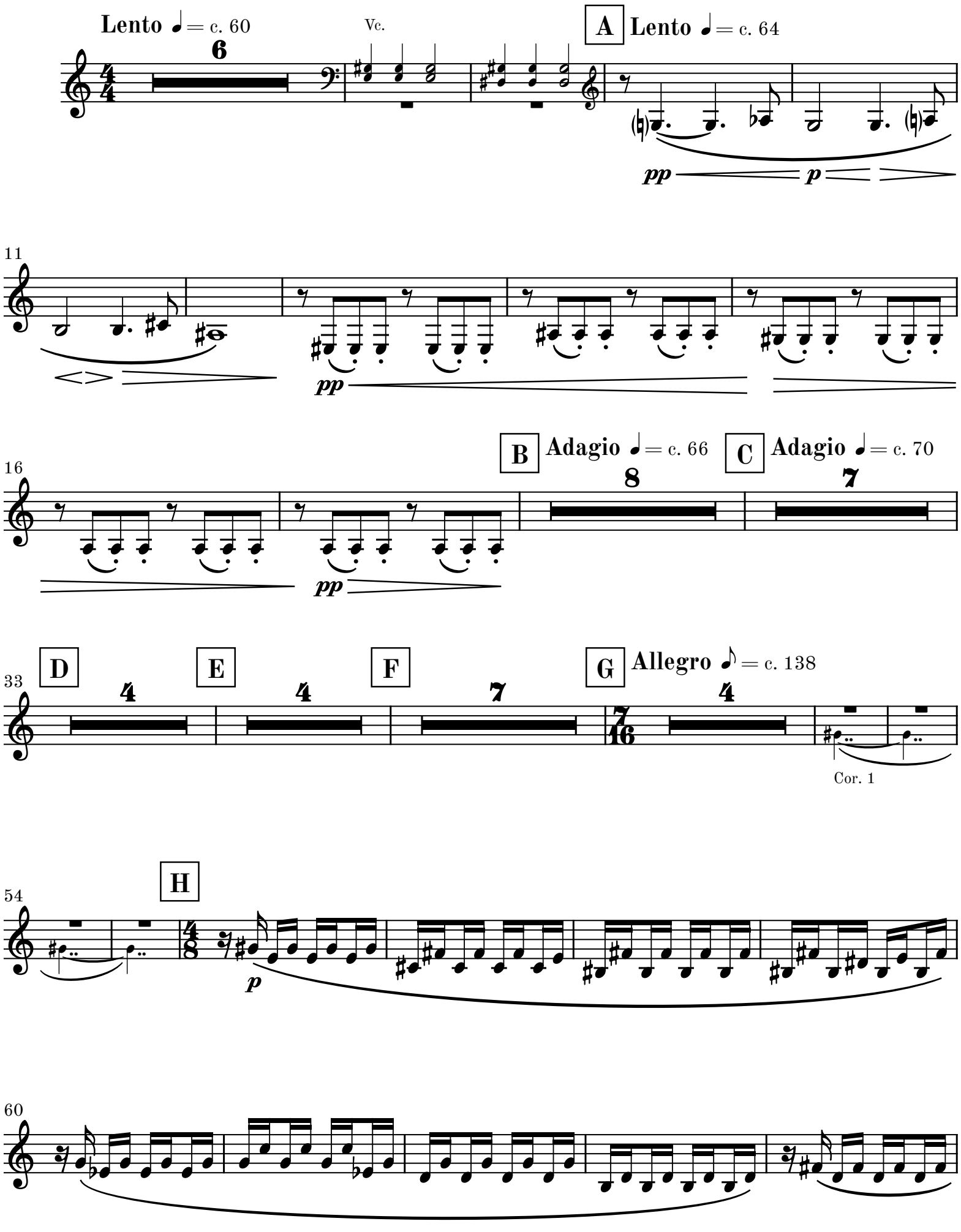

65

70

I

75

80

rall.

J Lento ♩= c. 60

85

pp

rall.

89

G.P.

94

Adagio ♩ = 64

K **poco stringendo**

6

♩. = c. 76 **poco rit.**

Ci

L **Adagio** ♩. = c. 64–68

♩ = ♩.

pp

103

108

113

rit.

M **a tempo**

118

mp

121

124

rit.

♩. = c. 64 **string.**

127

130

♩. = c. 72

N

133

poco string.

136

♩. = c. 76

poco rit.

mf

f

139

A tempo ♩. = c. 76

mf

142

rall.

O

Adagio ♩ = c. 68–72

rit.

20

2

mp

Clarinetti (Si♭) 2

166 **P** **a tempo** Vn. I **rit.** **Q** **a tempo** **string.**

ppp *cresc.*

177

181 **R** **S** **Allegro con moto** ♩= c. 120 **T**

p

205 **U** **V** Vn. I

217 **W**

p

221 **X** **Y**

Go to next page

blank page for better page turn

Clarinetti (Si♭) 2

237 **Z**

3

Ci

243 **AA**

mf *cresc.*

246

249 **AB**

f *dim.*

252 **AC**

mf

257 **AD**

264

271 **AE**

cresc. poco a poco *meno* ***f***

277

dim. poco a poco ***mf***

285 **AF**

dim. poco a poco ***p***

292 **AG**

mp *dim.*

296

poco rall.

p

299

rall. **app. 4-5"**

pp

303 **AH** **Largo** 𝅗𝅥 = c. 44

1 **4** **AI** **tacet al fine**